

QuickBuild Dome

**The Completely Customizable,
Affordable Storage Solution**

		Building Widths					
		20'	24'	30'	35'	38'	42'
Frame Options	Freestanding dome	<input checked="" type="checkbox"/>	<input checked="" type="checkbox"/>	<input checked="" type="checkbox"/>	<input checked="" type="checkbox"/>	<input type="checkbox"/>	<input checked="" type="checkbox"/>
	K-style	<input checked="" type="checkbox"/>	<input checked="" type="checkbox"/>	<input checked="" type="checkbox"/>	<input checked="" type="checkbox"/>	<input checked="" type="checkbox"/>	
	Wall mount	<input checked="" type="checkbox"/>	<input checked="" type="checkbox"/>	<input checked="" type="checkbox"/>	<input checked="" type="checkbox"/>	<input checked="" type="checkbox"/>	

Foundation Options

- ▶ Concrete pad
- ▶ Screw piles
- ▶ Precast concrete blocks
- ▶ Ground anchors
- ▶ Precast concrete walls
- ▶ Gound stakes
- ▶ Wood ponywall
- ▶ Shipping containers

Door Options

- ▶ Steel
- ▶ Canvas
- ▶ Accutrack
- ▶ Cable
- ▶ Bi-fold steel

Colour Options

- ▶ Blue
- ▶ Brown
- ▶ Clear
- ▶ Green
- ▶ Grey
- ▶ Red
- ▶ Tan
- ▶ White

QuickBuild Freestanding Dome No foundation necessary, making your building mobile and faster to install

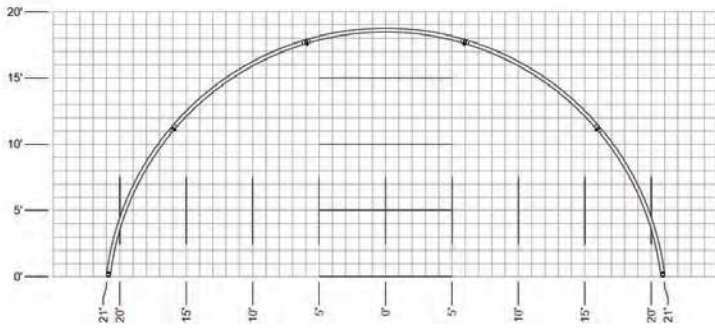

QuickBuild K Style Dome Increase your square footage with the straight leg frame and get more height clearance

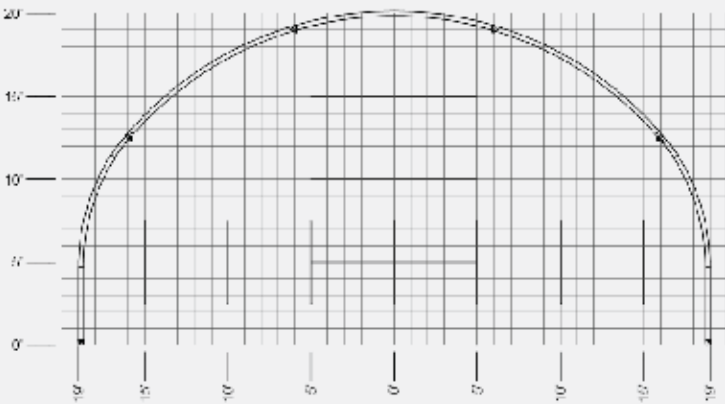

QuickBuild Wall Mount Dome You choose the height and utilize the building's side walls for maximum storage capability

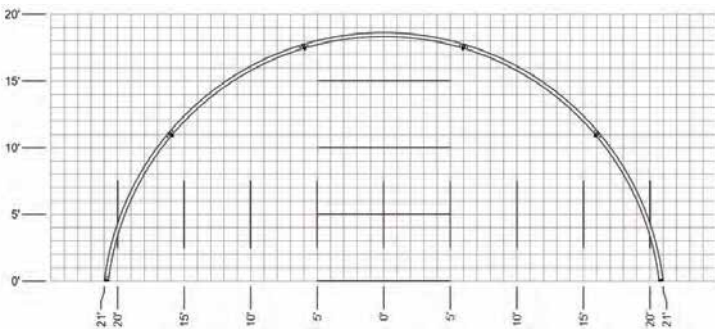

Ask about ventilation and eave kits
Financing available